

11. Atlantic City Electric offers a **Direct Debit** plan. If you would like to have the amount of your monthly bill automatically deducted from your checking account, follow the enrollment instructions.

Definitions:

Delivery Charges – Reflect the cost of delivering the commodity of electricity to homes and businesses via poles & wires.

Customer Charge – A fixed monthly charge which reflects the cost of maintaining your service, regardless of how much energy you use.

Distribution Charge – The cost of moving electricity from your local substation & power lines to your home or business.

Total Electric Delivery Charges – A subtotal of your Customer Charge, Distribution Charge and other charges and credits.

Supply Charges – The cost for Atlantic City Electric to buy the produced electricity for you.

Basic Generation Service – Reflects the cost for Atlantic City Electric to buy the produced electricity if you do not choose a supplier other than Atlantic City Electric.

Total Electric Supply Charges – A subtotal of your Basic Generation Service Charge and Transmission Service Charge.

Go to atlanticcityelectric.com/home/choice/nj for more information about choices and rates.

Atlantic City Electric is regulated by the New Jersey Board of Public Utilities.

Sign Up for My Account & Green Bill



Want to do your part for the environment?

Eliminate your paper bill by signing up for *My Account* at atlanticcityelectric.com and selecting the Go Green (paperless) billing option.



Your life. Plugged in.™

atlanticcityelectric.com

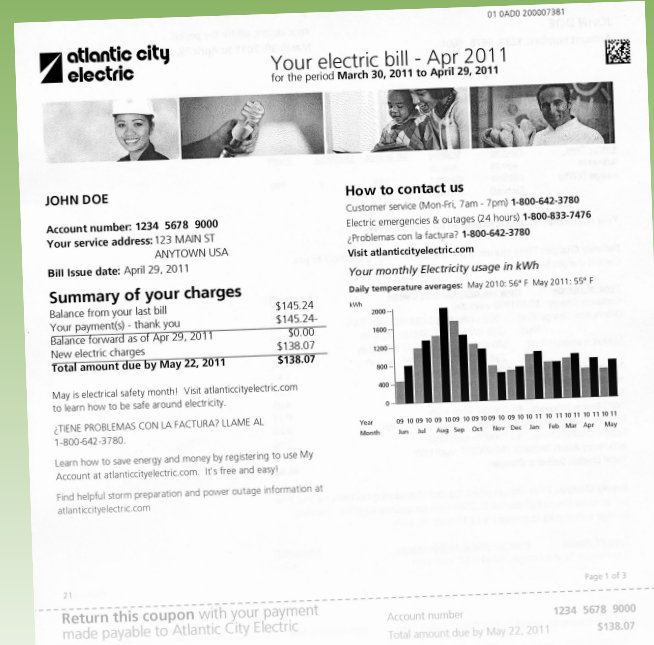

Atlantic City Electric Customers:

Know How to Read Your New Energy Bill



Your life. Plugged in.™

Know How to Read Your New Energy Bill

Your new Atlantic City Electric energy bill is less complicated and easier to read.

4. **Summary of your charges** – A summary of previous balance, payments received, charges for service used and the total amount now due.
5. The **new bar graph** – Displays 24 months of energy usage data. It may print on a following page based on your service.
6. **Payment coupon** – The portion you return with your payment. To expedite processing, your account number, name, mailing address, as well as the payment mailing address are pre-printed on it.
7. **Details of your Electric Charges** – This section includes the specific meter reading and charges for the current billing period for a service, which includes the number of billing days and whether you're on summer or winter rates.
8. **Delivery Charges** – A detailed list of your delivery charges related to the cost of bringing electricity to you via the poles and wires for the current billing period.
9. The **Electric Summary** – Itemization of any changes or adjustments made to your account during the current billing period. Your bill may not print this summary if none apply.
10. **Supply Charges** – Reflect the cost for Atlantic City Electric to buy the produced electricity for you. This is the portion of your bill that you can compare to offers from competitive suppliers.

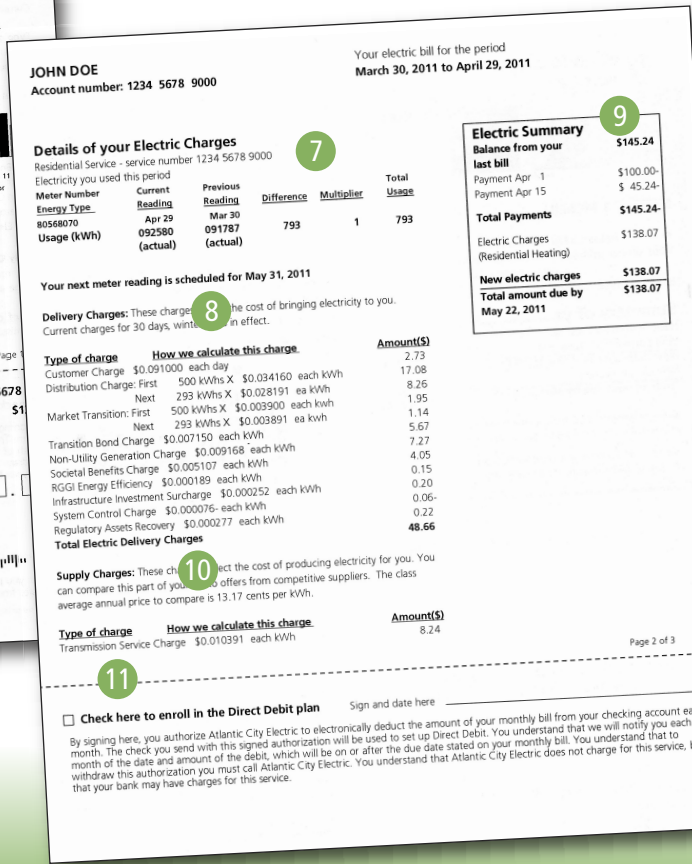
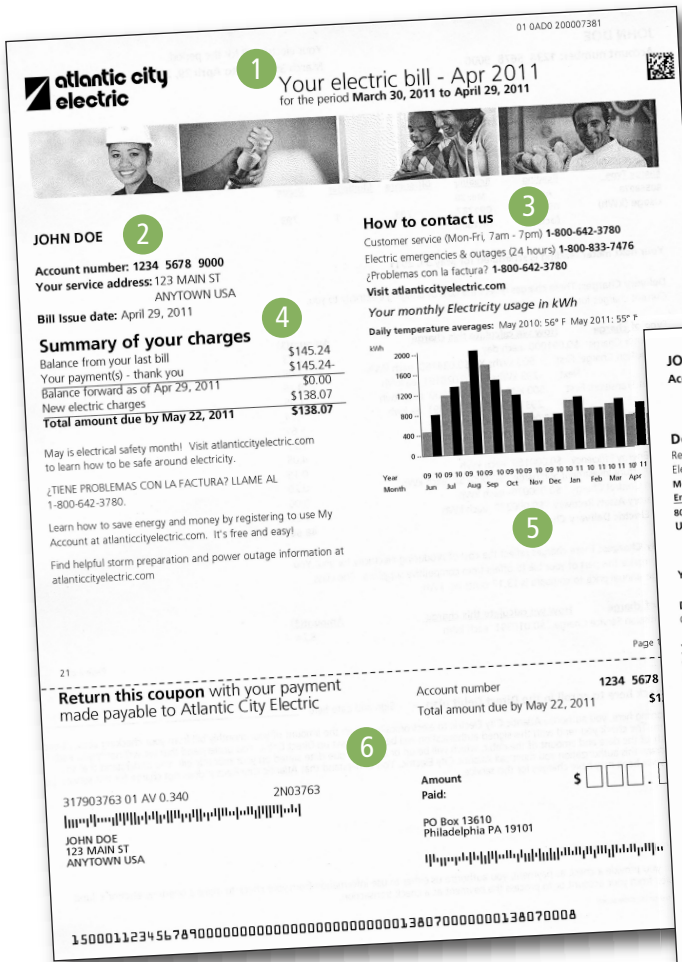

(over)